

5. REPORT

Background

5.1 An application for a Premises Licence Variation, by Javed A Hussain in respect of Kentucky Fried Chicken under the Licensing Act 2003.

5.2 Details of the application being sought under the Premises Licence Variation – APP 1

Provision of Late Night Refreshment

Sunday to Thursday 2300 to 0300 hours

Friday & Saturday 2300 to 0500 hours

Opening Hours:

Sunday to Thursday 1100 to 0300 hours

Friday & Saturday 1100 to 0500 hours

General-all four licensing objectives

- CCTV
- Staff Training
- Litter Patrolling
- Denial of access of hawkers
- To have SIA-Certified door supervisors on the evenings of Friday and Saturday.

5.3 Crime and Disorder

- CCTV covering customer area
- All products to be served in paper and plastic packaging only.
- Denial of access to hawkers

5.4 Public Safety

- Training of staff
- First aid kit
- Appropriate Risk Assessment
- To have SIA-certified door supervisor on the late evenings of Friday and Saturday.

5.5 Public Nuisance

- Litter patrolling
- No loud music

5.6 Child Protection

- CCTV covering customer area
- Training of staff to deal with children

6. RELEVANT REPRESENTATIONS (CONSULTATION)

Responsible authorities:

6.1 Comments of Metropolitan Police

Have made representation. APP 2

6.2 Comments of Regulatory Services:

Environmental Health

Have made representation. APP 3

Trading Standards

Have made no representation to this application

6.3 London Fire and Civil Defence Authority

Have made no representation to this application

6.4 Planning Services

Have made no representation to this application

6.5 Comments of Child Protection Agency or Nominee

No representation made on this matter

7.0 Interested Parties – APP 4

10 letters of representation and a petition have been received against this application.

8.0 Financial Comments

The fee which would be applicable for this application was **£315.00**.

APPENDIX 1--APPLICATION

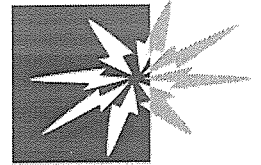

Haringey Council

Application to vary a premises licence under the Licensing Act 2003

(1)

Reference number:

PLEASE READ THE FOLLOWING INSTRUCTIONS FIRST

Before completing this form please read the guidance notes at the end of the form.
If you are completing this form by hand please write legibly in block capitals. In all cases ensure that your answers are inside the boxes and written in black ink. Use additional sheets if necessary. You may wish to keep a copy of the completed form for your records

(2) I/We

JAVED A HUSSAIN

being the premises licence holder, apply to vary
a premises licence under section 34 of the Licensing Act 2003 for the premises described in
Part 1 below

Premises licence number

LN00001065

Part 1 - Premises details

Postal address of premises or, if none, Ordnance Survey map reference or description

278 MUSWELL HILL BROADWAY

Post town LONDON

Postcode N10 2QR

Telephone number at premises (if any)

0208 883 0899

Non-domestic rateable value of premises

£ 37,750

Part 2 - Applicant details

Daytime contact telephone number

+447930943250

E-mail address
(optional)

hussain183@aol.com

Current postal address if different from premises address

283 HIGH ROAD LEYTON
LEYTON

Post town LONDON

Postcode E10 5QN

(1) Insert name and address of relevant licensing authority and its reference number (optional)

(2) Insert name(s) of applicant

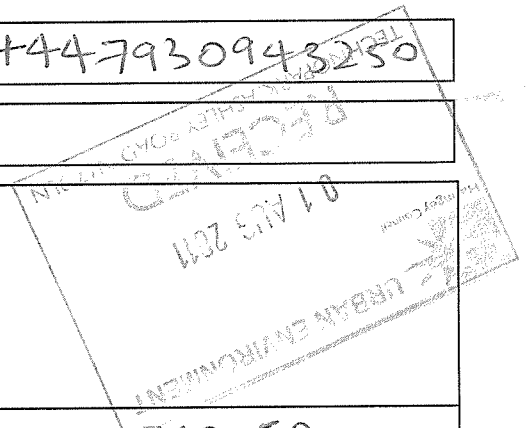

Part 3 - Variation

Please tick yes

Do you want the proposed variation to have effect as soon as possible?

If not do you want the variation to take effect from

Day	Month	Year

Please describe briefly the nature of the proposed variation (Please read guidance note 1)

WE WISH TO FURTHER EXTEND THE OPENING HOURS OF OUR LATE NIGHT REFRESHMENT TIMES.

If your proposed variation would mean that 5,000 or more people are expected to attend the premises at any one time, please state the number expected to attend

N/A

Part 4 - Operating Schedule

Please complete those parts of the Operating Schedule below which would be subject to change if this application to vary is successful.

Provision of regulated entertainment

Please tick ✓ yes

- a) plays (if ticking yes, fill in box A)
- b) films (if ticking yes, fill in box B)
- c) indoor sporting events (if ticking yes, fill in box C)
- d) boxing or wrestling entertainment (if ticking yes, fill in box D)
- e) live music (if ticking yes, fill in box E)
- f) recorded music (if ticking yes, fill in box F)
- g) performances of dance (if ticking yes, fill in box G)
- h) anything of a similar description to that falling within (e), (f) or (g) (if ticking yes, fill in box H)

Provision of entertainment facilities for:

- i) making music (if ticking yes, fill in box I)
- j) dancing (if ticking yes, fill in box J)
- k) entertainment of a similar description to that falling within (i) or (j) (if ticking yes, fill in box K)

Provision of late night refreshment (if ticking yes, fill in box L)

Sale by retail of alcohol (if ticking yes, fill in box M)

In all cases complete boxes N, O and P

A

Plays			Will the performance of a play take place indoors or outdoors or both - please tick <input checked="" type="checkbox"/> (please read guidance note 2)
Day	Start	Finish	
Standard days and timings (please read guidance note 6)			Indoors <input type="checkbox"/> Outdoors <input type="checkbox"/> Both <input type="checkbox"/>
Mon			Please give further details here (please read guidance note 3)
Tue			State any seasonal variations for performing plays (please read guidance note 4)
Wed			Non-standard timings. Where you intend to use the premises for the performance of plays at different times from those listed in the column on the left, please list (please read guidance note 5)
Thur			
Fri			
Sat			
Sun			

B

Films			Will the exhibition of films take place indoors or outdoors or both - please tick <input checked="" type="checkbox"/> (please read guidance note 2)
Day	Start	Finish	
Standard days and timings (please read guidance note 6)			Indoors <input type="checkbox"/> Outdoors <input type="checkbox"/> Both <input type="checkbox"/>
Mon			Please give further details here (please read guidance note 3)
Tue			State any seasonal variations for the exhibition of films (please read guidance note 4)
Wed			Non-standard timings. Where you intend to use the premises for the exhibition of films at different times from those listed in the column on the left, please list (please read guidance note 5)
Thur			
Fri			
Sat			
Sun			

C

Indoor sporting events Standard days and timings (please read guidance note 6)			Please give further details here (please read guidance note 3)
Day	Start	Finish	
Mon			
Tue			State any seasonal variations for indoor sporting events (please read guidance note 4)
Wed			
Thur			Non-standard timings. Where you intend to use the premises for indoor sporting events at different times from those listed in the column on the left, please list (please read guidance note 5)
Fri			
Sat			
Sun			

D

Boxing or wrestling entertainments Standard days and timings (please read guidance note 6)			Will the boxing or wrestling entertainment take place indoors or outdoors or both - please tick <input checked="" type="checkbox"/> (please read guidance note 2)		
Day	Start	Finish	Indoors	Outdoors	Both
Mon			<input type="checkbox"/>	<input type="checkbox"/>	<input type="checkbox"/>
			Please give further details here (please read guidance note 3)		
Tue					
Wed			State any seasonal variations for boxing or wrestling entertainment (please read guidance note 4)		
Thur					
Fri			Non-standard timings. Where you intend to use the premises for boxing or wrestling entertainment at different times from those listed in the column on the left, please list (please read guidance note 5)		
Sat					
Sun					

E

Live music			Will the performance of live music take place indoors or outdoors or both - please tick <input checked="" type="checkbox"/> (please read guidance note 2) Indoors <input type="checkbox"/> Outdoors <input type="checkbox"/> Both <input type="checkbox"/>	
Standard days and timings (please read guidance note 6)				
Day	Start	Finish	Please give further details here (please read guidance note 3)	
Mon				
Tue				
Wed				State any seasonal variations for the performance of live music (please read guidance note 4)
Thur				
Fri				Non-standard timings. Where you intend to use the premises for the performance of live music at different times from those listed in the column on the left, please list (please read guidance note 5)
Sat				
Sun				

F

Recorded music			Will the playing of recorded music take place indoors or outdoors or both - please tick <input checked="" type="checkbox"/> (please read guidance note 2) Indoors <input type="checkbox"/> Outdoors <input type="checkbox"/> Both <input type="checkbox"/>	
Standard days and timings (please read guidance note 6)				
Day	Start	Finish	Please give further details here (please read guidance note 3)	
Mon				
Tue				
Wed				State any seasonal variations for the playing of recorded music (please read guidance note 4)
Thur				
Fri				Non-standard timings. Where you intend to use the premises for the playing of recorded music at different times from those listed in the column on the left, please list (please read guidance note 5)
Sat				
Sun				

G

Performances of dance Standard days and timings (please read guidance note 6)			Will the performance of dance take place indoors or outdoors or both - please tick <input checked="" type="checkbox"/> (please read guidance note 2) Indoors <input type="checkbox"/> Outdoors <input type="checkbox"/> Both <input type="checkbox"/>
Day	Start	Finish	
Mon			Please give further details here (please read guidance note 3)
Tue			State any seasonal variations for the performance of dance (please read guidance note 4)
Wed			Non-standard timings. Where you intend to use the premises for the performance of dance at different times from those listed in the column on the left, please list (please read guidance note 5)
Thur			
Fri			
Sat			
Sun			

H

Anything of a similar description to that falling within (e), (f) or (g) Standard days and timings (please read guidance note 6)			Please give a description of the type of entertainment you will be providing
Day	Start	Finish	
Mon			Will this entertainment take place indoors or outdoors or both - please tick <input checked="" type="checkbox"/> (please read guidance note 2) Indoors <input type="checkbox"/> Outdoors <input type="checkbox"/> Both <input type="checkbox"/>
Tue			Please give further details here (please read guidance note 3)
Wed			State any seasonal variations for entertainment of a similar description to that falling within (e), (f) or (g) (please read guidance note 4)
Thur			
Fri			
Sat			Non-standard timings. Where you intend to use the premises for entertainment of a similar description to that falling within (e), (f) or (g) at different times from those listed in the column on the left, please list (please read guidance note 5)
Sun			

Provision of facilities for making music			Please give a description of the facilities for making music you will be providing
Standard days and timings (please read guidance note 6)			Will the facilities for making music be indoors or outdoors or both - please tick <input checked="" type="checkbox"/> (please read guidance note 2)
Day	Start	Finish	Indoors <input type="checkbox"/> Outdoors <input type="checkbox"/> Both <input type="checkbox"/>
Mon			Please give further details here (please read guidance note 3)
Tue			State any seasonal variations for the provision of facilities for making music (please read guidance note 4)
Wed			Non-standard timings. Where you intend to use the premises for provision of facilities for making music entertainment at different times from those listed in the column on the left, please list (please read guidance note 5)
Thur			
Fri			
Sat			
Sun			

J

Provision of facilities for dancing			Please give a description of the facilities for dancing you will be providing
Standard days and timings (please read guidance note 6)			Will the facilities for dancing be indoors or outdoors or both - please tick <input checked="" type="checkbox"/> (please read guidance note 2)
Day	Start	Finish	Indoors <input type="checkbox"/> Outdoors <input type="checkbox"/> Both <input type="checkbox"/>
Mon			Please give further details here (please read guidance note 3)
Tue			State any seasonal variations for providing dancing facilities (please read guidance note 4)
Wed			Non-standard timings. Where you intend to use the premises for the provision of facilities for dancing at different times from those listed in the column on the left, please list (please read guidance note 5)
Thur			
Fri			
Sat			
Sun			

Late night refreshment
Standard days and timings
(please read guidance note 6)

Will the provision of late night refreshment take place indoors or outdoors or both - please tick (please read guidance note 2)

Indoors Outdoors Both

Day	Start	Finish
Mon	2300	0300
Tue	2300	0300
Wed	2300	0300
Thur	2300	0300
Fri	2300	0500
Sat	2300	0500
Sun	2300	0300

Please give further details here (please read guidance note 3)

WE WISH TO CONTINUE TO SERVE HOT FOOD AND NON-ALCOHOLIC DRINKS UNTILL THE FINISHING TIMES OF EACH DAY.

State any seasonal variations for the provision of late night refreshment (please read guidance note 4)

NONE

Non-standard timings. Where you intend to use the premises for the provision of late night refreshment at different times from those listed in the column on the left, please list (please read guidance note 5)

NONE

M

Supply of alcohol
Standard days and timings
(please read guidance note 6)

Will the sale of alcohol be for consumption - please tick box (please read guidance note 7)

On the premises Off the premises Both

Day	Start	Finish
Mon		
Tue		
Wed		
Thur		
Fri		
Sat		
Sun		

State any seasonal variations for the supply of alcohol (please read guidance note 4)

Non-standard timings. Where you intend to use the premises for the supply of alcohol at different times from those listed in the column on the left, please list (please read guidance note 5)

N

Please highlight any adult entertainment or services, activities, other entertainment or matters ancillary to the use of the premises that may give rise to concern in respect of children (please read guidance note 8)

NONE

O

Hours premises are open to the public

Standard days and timings
(please read guidance note 6)

Day	Start	Finish
Mon	1100	0300
Tue	1100	0300
Wed	1100	0300
Thur	1100	0300
Fri	1100	0500
Sat	1100	0500
Sun	1100	0300

State any seasonal variation (please read guidance note 4)

NONE

Non-standard timings. Where you intend to use the premises to be open to the public at different times from those listed in the column on the left, please list (please read guidance note 5)

NONE.

Please identify those conditions currently imposed on the licence which you believe could be removed as a consequence of the proposed variation you are seeking

NONE

Please tick yes

I have enclosed the premises licence

I have enclosed the relevant part of the premises licence

If you have not ticked one of these boxes please fill in reasons for not including the licence, or part of it, below

Reasons why I have failed to enclose the premises licence or relevant part of the premises licence

N/A

P Describe any additional steps you intend to take to promote the four licensing objectives as a result of the proposed variation:

a) General - all four licensing objectives (b, c, d, e) (please read guidance note 9)

1. CCTV
2. STAFF TRAINING
3. LITTER PATROLLING
4. DENIAL OF ACCESS TO HAWKERS
5. TO HAVE SIA-CERTIFIED DOOR SUPERVISOR ON THE EVENINGS OF FRIDAY AND SATURDAY.

b) The prevention of crime and disorder

1. CCTV COVERING CUSTOMER AREA
2. ALL PRODUCTS TO BE SERVED IN PAPER AND PLASTIC PACKAGING ONLY.
3. DENIAL OF ACCESS TO HAWKERS.

c) Public safety

1. TRAINING OF STAFF.
2. FIRST AID KIT.
3. APPROPRIATE RISK ASSESSMENT.
4. TO HAVE SIA-CERTIFIED DOOR SUPERVISOR ON THE LATE EVENINGS OF FRIDAY AND SATURDAY.

d) The prevention of public nuisance

1. LITTER PATROLLING.
2. NO LOUD MUSIC.

e) The protection of children from harm

1. CCTV COVERING CUSTOMER AREA.
2. TRAINING OF STAFF TO DEAL WITH CHILDREN.

Please tick yes

- I have made or enclosed payment of the fee
- I have sent copies of this application and the plan to responsible authorities and others where applicable
- I understand that I must now advertise my application
- I have enclosed the premises licence or relevant part of it or explanation
- I understand that if I do not comply with the above requirements my application will be rejected

IT IS AN OFFENCE, LIABLE ON CONVICTION TO A FINE UP TO LEVEL 5 ON THE STANDARD SCALE, UNDER SECTION 158 OF THE LICENSING ACT 2003 TO MAKE A FALSE STATEMENT IN OR IN CONNECTION WITH THIS APPLICATION

Part 5 - Signatures (please read guidance note 10)

Signature of applicant (the current premises licence holder) or applicant's solicitor or other duly authorised agent. (please read guidance note 11)

If signing on behalf of the applicant please state in what capacity.

Signature



Date

29-7-11

Capacity

GENERAL MANAGER.

Where the premises licence is jointly held signature of 2nd applicant (the current premises licence holder) or 2nd applicant's solicitor or other authorised agent. (please read guidance note 12)

If signing on behalf of the applicant please state in what capacity.

Signature

Date

Capacity

Contact name (where not previously given) and address for correspondence associated with this application (please read guidance note 13)

Mr KHAWAR HUSSAIN
283 HIGH ROAD LEYTON
LEYTON
LONDON

Post town

LONDON

Postcode

E10 5DN

Telephone number (if any)

+44 7930943250

If you would prefer us to correspond with you by e-mail your e-mail address (optional)

hussain183@aol.com

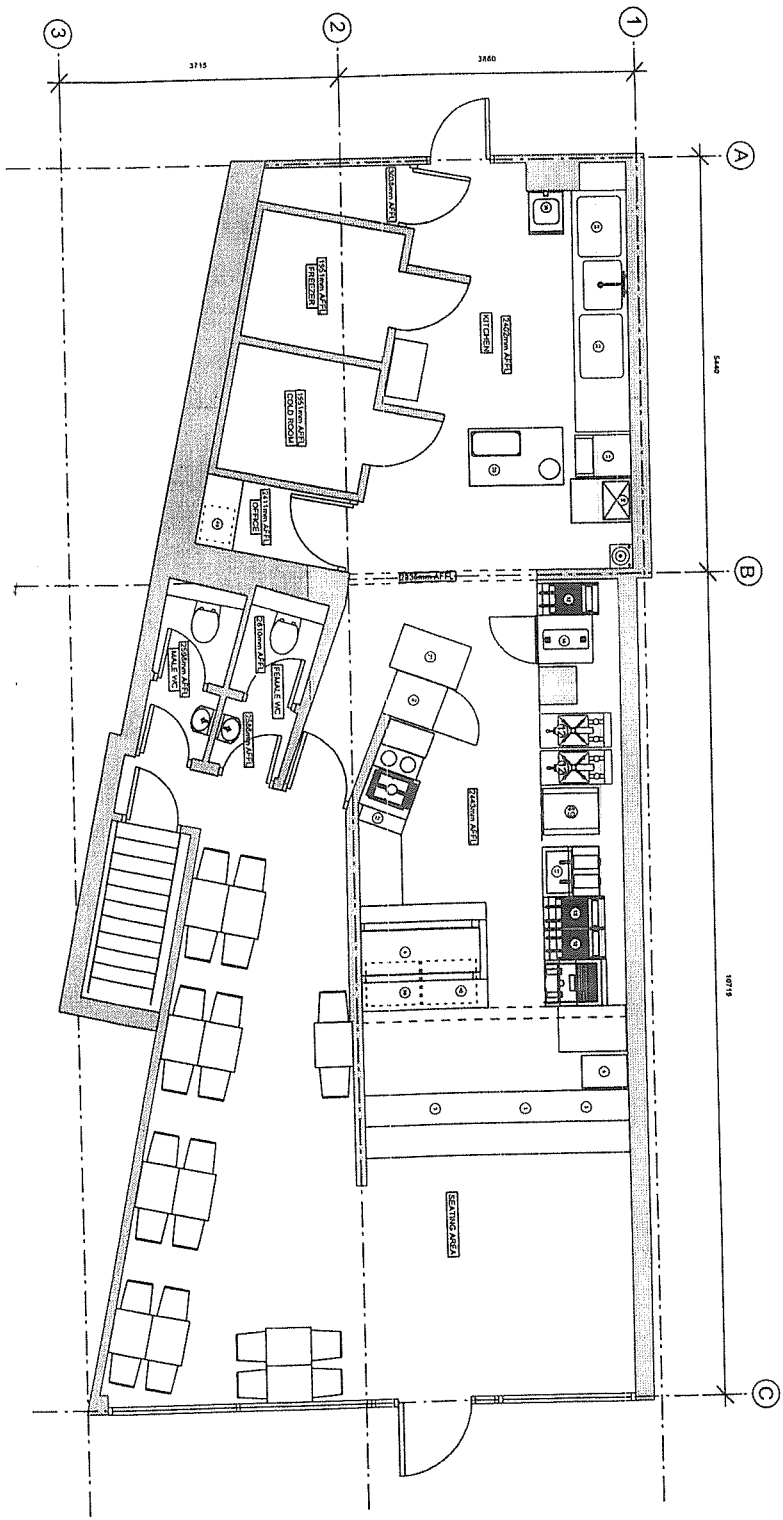

S7.1
01

Copyright of this drawing is reserved and it shall not be reproduced, stored in a retrieval system, or transmitted in any form or by any means, electronic, mechanical, photocopying, recording, or otherwise, without the prior written permission of the author. Any infringement of this copyright shall be liable to legal action.

ghost ARCHITECTURE

1st Floor
24 West Street
Edinburgh
Phone: +44 (0)207 734 4400
Fax: +44 (0)207 734 4401
www.ghostarchitecture.com

CLIENT: P-CATERING

PROJECT: MR & MRS GERRICH
25 HUSWELL HILL BROADWAY
HUSWELL HILL
LONDON N10 2QR

DRAWING TITLE: SURVEY GENERAL ARRANGEMENT P

SCALE: 1:100 @ A4

DATE: 18/07/10

DWG NO: S7.1

REV

PREMISES LICENCE

Receipt: AG763430

Premises Licence Number: LN00001065

This Premises Licence has been issued by:

*The Licensing Authority, London Borough of Haringey,
Civic Centre, High Road, Wood Green,
London, N22 8LE*

Signature:

Date: 24TH November 2005

Part 1 – PREMISES DETAILS

Postal Address of Premises or, if none, Ordnance Survey map reference or description:

**KENTUCKY FRIED CHICKEN
278 MUSWELL HILL BROADWAY
MUSWELL HILL
LONDON
N10 2QR**

Telephone: 020 8883 0899

Where the Licence is time limited, the dates:

N/A

Licensable activities authorised by the Licence:

Provision of Late Night Refreshment

The times the Licence authorises the carrying out of licensable activities:

Provision of Late Night Refreshment

Sunday to Thursday 2300 to 0000

Friday & Saturday 2300 to 0200

The opening hours of the premises:

Where the Licence authorises supplies of alcohol whether these are on and/or off supplies:

No supply of alcohol permitted at this premises.

Part 2

Name, (registered) address, telephone number and e-mail (where relevant) of holder of Premises Licence:

Mr Javed Akhtar Hussain
46 The Broadway
Crouch End, London
N8 9SU

Telephone: 020 8348 0102

Registered number of holder, for example company number, charity number (where applicable):

Name, address and telephone number of designated premises supervisor where the Premises Licence authorises the supply of alcohol:

Personal Licence number and issuing authority of personal licence held by designated premises supervisor where the Premises Licence authorises for the supply of alcohol:

Annex 1 -Mandatory Conditions

Annex 2 – Conditions consistent with the Operating Schedule

THE PREVENTION OF CRIME AND DISORDER

PUBLIC SAFETY

The maximum number of persons permitted at any one time (including staff) is 10

The following fire-fighting appliances shall be effectively maintained and be always available for immediate use:

- 1 × 2 gallon water type extinguisher
- 1 × fire blanket
- 1 × 2.5 carbon dioxide water type extinguisher
- 1 × 5 lb dry powder extinguisher by the rear door

Emergency lighting required in restaurant area and kitchen.

THE PREVENTION OF PUBLIC NUISANCE

THE PROTECTION OF CHILDREN

Annex 3 – Conditions attached after a hearing by the licensing authority

Annex 4 - Plans

LODGED WITH LICENSING AUTHORITY

PREMISES LICENCE SUMMARY

Receipt: AG763430

Premises Licence Number: LN00001065

This Premises Licence has been issued by:

*The Licensing Authority, London Borough of Haringey,
Civic Centre, High Road, Wood Green,
London, N22 8LE*

Signature:.....

Date: 24TH November 2005

Part 1 – PREMISES DETAILS

Postal Address of Premises or, if none, Ordnance Survey map reference or description:

**KENTUCKY FRIED CHICKEN
278 MUSWELL HILL BROADWAY
MUSWELL HILL
LONDON
N10 2QR**

Telephone: 020 8883 0899

Where the Licence is time limited, the dates:

Not applicable

Licensable activities authorised by the Licence:

Provision of Late Night Refreshment

The times the Licence authorises the carrying out of licensable activities:

Provision of Late Night Refreshment

Sunday to Thursday 2300 to 0000

Friday & Saturday 2300 to 0200

PREMISES DETAILS [CONT'D]

The opening hours of the premises:

Where the Licence authorises supplies of alcohol whether these are on and/or off supplies:

Not applicable

Name, (registered) address of holder of Premises Licence:

Mr Javed Akhtar Hussain
46 The Broadway
Crouch End, London
N8 9SU

Telephone: 020 8348 0102

Registered number of holder, for example company number, charity number (where applicable):

Name of designated premises supervisor where the Premises Licence authorises the supply of alcohol:

State whether access to the premises by children is restricted or prohibited: